

Love Wind

♩ = 70

Wax

11

$E\flat\text{maj}9$ $A\flat\text{maj}9$ $D(\text{sus}4)$ D $E\text{m}$ $A\text{m}^7$

15

$D(\text{sus}4)$ $D/F\#$ G $D/F\#$ $E\text{m}$ $A\text{m}^7$ $D(\text{sus}4)$ D G $D/F\#$ $E\text{m}^7$ $A\text{m}^7$

19

$D(\text{sus}4)$ $D/F\#$ G $D/F\#(\text{add}9)$ B^7 $G\text{m}$ $C\text{m}$

mf *p*

23

F B \flat E \flat Am⁷(b⁵) D(sus⁴) D

26

Gm Cm F B \flat E \flat maj⁷ A \flat maj⁷

29

mf
D(sus⁴) D B⁷ Em Am D(sus⁴) D/F# G D/F#
mp

32

Em⁷ Am⁷ D(sus4) D⁷ G D/F# Em⁷ Am⁷ D(sus4) D/F# G D/F#

36

C(add9) B⁷ C/E D/F#

39

G C G/B Am⁷ D D(sus4)

42

p

Em⁷ Am⁷ D(sus⁴) G D/F# Em⁷ Am⁷

46

mf

D D/C B⁷ Em⁷ Am⁷ D(sus⁴) D/F# G D/F#(add⁹)

50

rit.

B⁷ Cmaj⁷ G(add⁹)

Flute

Love Wind

Wax

♩ = 70

mf

V.S.

2

Love Wind
Flute

30

34

38

42

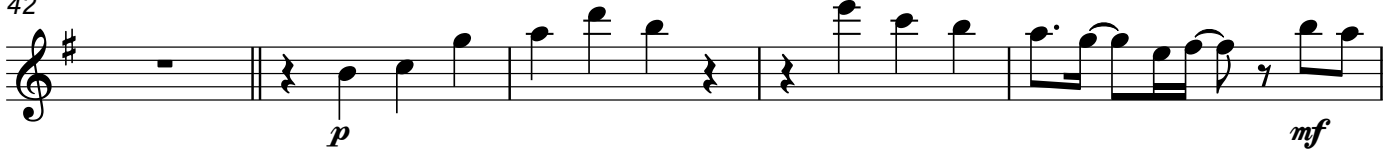

47

50

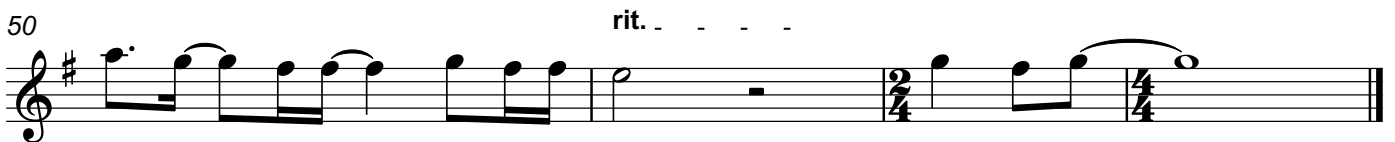

Love Wind
Piano

18 Em⁷ Am⁷ D(sus4) D/F# G D/F#C(add9) B⁷

22 Gm Cm F B^b E^b Am⁷(b5) D(sus4) D

mf

26 Gm Cm F B^b E^bmaj7 A^bmaj7

29 D(sus4) D B⁷ Em Am D(sus4) D/F# G D/F# Em⁷ Am⁷

mp

33 D(sus4) D⁷ G D/F# Em⁷ Am⁷ D(sus4) D/F# G D/F# C(add9)

Love Wind

Piano

37 B7 C/E D/F# G C G/B

40 Am7 D D(sus4)

43 Em7 Am7 D(sus4) G D/F# Em7 Am7

46 D D/C B7 Em7 Am7 D(sus4) D/F# G D/F#

49 C(add9) B7 rit. Cmaj7 G(add9)